

# The Paper Trail

BY CHARITY VOGEL

Five easy-to-find resources can lead you to a whole new understanding of your old house.

BIRMINGHAM (AL) PUBLIC LIBRARY PHOTO



If you live in an old house, you're dwelling within the pages of a mystery tale. See that grand oak staircase? Brides in their finery have swept down it, smiles on their lips, butterflies in their stomachs. Love that gorgeously carved mantel? It's witnessed scores of holidays—many happy, perhaps a few sad.

That old chandelier in the foyer has shed its light on birthdays, breakups, homecomings, and wakes. And that spidery crack in the hallway's stained-glass window—wouldn't you love to know whether it landed there during a storm, a fistfight, or a child's headfirst tumble?

These mysteries may seem obscure, but there's no reason they need to remain so. The clues for unraveling the hidden past of your old house lie all around—close at hand and, for the most part, completely free. All you'll need to invest is a little bit of time and energy—but don't old-house owners have plenty of those resources on hand? With a bit of dogged detective work, you can track down the clues lurking in old documents to begin the process of uncovering the secrets of your old house.

## Step One:

### The Basics

Before you can start unraveling mysteries, you'll need a solid overview of your home's life. Dig out your deed and title paperwork, which you received when you closed on your house. Jot down the name of the first owner, the year it was built, the year the original owner sold it, and the names of the owners since then, as well as the years they bought and sold the property. (This list of names



The author's diligent searching turned up both a photo of her home's builder (right) and a 1911 image of the house itself (below).

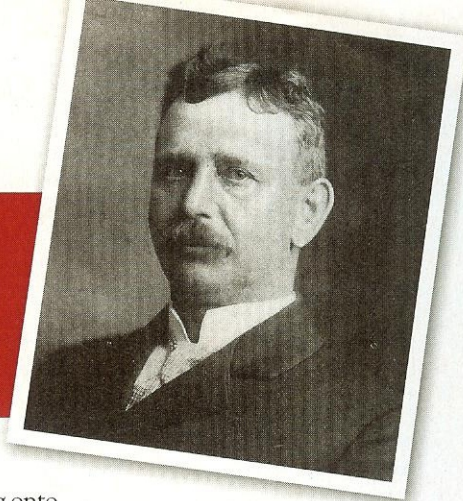

will come in handy in subsequent steps, so hang onto it.) This task might seem tedious, but you're building a timeline for your house—a foundation for further research.

As you do this, keep an eye out for any irregularities, because each one is a clue that could turn into a profitable lead. Did a certain family own the home for a long time? Did one owner buy and sell in quick succession? Did a woman own it, in an era when this wasn't common? A friend who owns an 1860s-era house in a rural village read her title closely and noticed that two spinster sisters co-owned the home in the 1930s. Intrigued, she researched their backgrounds and found out they were trained nurses who operated the house as a community hospital. Be alert for such odd bits of information—then follow your hunches!

## Step Two:

### Old Government Records

Don't be intimidated by archival records. They might seem dusty and dispiriting, but they can be easy to use and rewarding—it's just a matter of getting comfortable with them.

Census records dating back to the year your house was built are likely available in your area; call your largest local public library or a nearby university library and ask if they offer these records. Your county historical society or museum can be another repository for these documents. Make the trip to review census rosters from the year closest to the one your house was built, and you'll find some important details that will make your home's past spring to life. Census data from the 1800s and early 1900s includes such illuminating information as the names of all those living in a household at the time, their ages, occupations, places of birth, and sometimes more. Some census data also is available for free on the U.S. Census web site ([census.gov](http://census.gov)), so you can start there as well; fee-based services like Ancestry.com also offer pdf documents of census records to

## insider's TIP

Lawyers and title-company employees are experts at decoding tricky language on deed and title paperwork—even antique words and phrases that have fallen out of use. Ask a friend in one of these professions for help wading through the legalese on your documents. (In our area, the Angola Historic Homes Association brought in a title-company expert to help members decode complicated terminology at an evening workshop; if you belong to a home association, a similar presentation might be worth considering.)



## insider's TIP

Don't be confused if some information about your home's owners seems contradictory; census-takers in the 1800s had varying levels of education, so sometimes ages can be off and birthplaces incorrect. Remember the researcher's golden rule: Find a second source to verify what you think you already know.

members, but you have to pay to subscribe. For most people, a trip to the nearest library—where free access and help in looking will be available—is likely the best bet.

## Step Three:

### The Internet

Once you've prepared a comprehensive list of your home's past occupants and read up on their backgrounds through census records, you're ready for a fun (if unpredictable) next step: Log on to the Internet and start hunting.

Using Google or other search engines, dig up any information you can find about the families who lived in your home, as well as the surrounding streets, neighborhoods, and landmarks. Visit genealogy web sites to research prior owners as if they were your own relatives—put questions out on message boards, and ask for help. Don't neglect cemetery web sites, which can offer ways to search for hard-to-find details about the people buried in them (such as maiden names and causes of death).

You also can tap into eBay or similar online auction and memorabilia sites to look for items and records that might open up further realms of information. This can be chancy, but lots of fun. While researching our 1898 folk Shingle Victorian, for example, we knew from census records that its builder, Frank F. Watt, had been a railroad conductor. Once we learned through genealogical research that he was employed by the Lake Shore & Michigan Southern Railway, we scoured eBay and found a company directory from 1900. Taking the chance—and risking a few bucks—we ordered it. When the hefty, 500-page volume arrived, we were elated to find a glossy

TWELFTH CENSUS OF THE UNITED STATES. 1900

SCHEDULE No. 1.—POPULATION.

Household No. 184

Family No. 184

Enumeration District No. 184

Sheet No. 17

Relationship to head of household

Age

Sex

Color

Married within year

Single

Widow

Divorced

Married 10 years or more

Married 5 to 10 years

Married 1 to 5 years

Never married

Married 1 year or less

Married 2 to 5 years

Married 6 to 10 years

Married 11 to 15 years

Married 16 to 20 years

Married 21 to 25 years

Married 26 to 30 years

Married 31 to 35 years

Married 36 to 40 years

Married 41 to 45 years

Married 46 to 50 years

Married 51 to 55 years

Married 56 to 60 years

Married 61 to 65 years

Married 66 to 70 years

Married 71 to 75 years

Married 76 to 80 years

Married 81 to 85 years

Married 86 to 90 years

Married 91 to 95 years

Married 96 to 100 years

Married 101 to 105 years

Married 106 to 110 years

Married 111 to 115 years

Married 116 to 120 years

Married 121 to 125 years

Married 126 to 130 years

Married 131 to 135 years

Married 136 to 140 years

Married 141 to 145 years

Married 146 to 150 years

Married 151 to 155 years

Married 156 to 160 years

Married 161 to 165 years

Married 166 to 170 years

Married 171 to 175 years

Married 176 to 180 years

Married 181 to 185 years

Married 186 to 190 years

Married 191 to 195 years

Married 196 to 200 years

Married 201 to 205 years

Married 206 to 210 years

Married 211 to 215 years

Married 216 to 220 years

Married 221 to 225 years

Married 226 to 230 years

Married 231 to 235 years

Married 236 to 240 years

Married 241 to 245 years

Married 246 to 250 years

Married 251 to 255 years

Married 256 to 260 years

Married 261 to 265 years

Married 266 to 270 years

Married 271 to 275 years

Married 276 to 280 years

Married 281 to 285 years

Married 286 to 290 years

Married 291 to 295 years

Married 296 to 300 years

Married 301 to 305 years

Married 306 to 310 years

Married 311 to 315 years

Married 316 to 320 years

Married 321 to 325 years

Married 326 to 330 years

Married 331 to 335 years

Married 336 to 340 years

Married 341 to 345 years

Married 346 to 350 years

Married 351 to 355 years

Married 356 to 360 years

Married 361 to 365 years

Married 366 to 370 years

Married 371 to 375 years

Married 376 to 380 years

Married 381 to 385 years

Married 386 to 390 years

Married 391 to 395 years

Married 396 to 400 years

Married 401 to 405 years

Married 406 to 410 years

Married 411 to 415 years

Married 416 to 420 years

Married 421 to 425 years

Married 426 to 430 years

Married 431 to 435 years

Married 436 to 440 years

Married 441 to 445 years

Married 446 to 450 years

Married 451 to 455 years

Married 456 to 460 years

Married 461 to 465 years

Married 466 to 470 years

Married 471 to 475 years

Married 476 to 480 years

Married 481 to 485 years

Married 486 to 490 years

Married 491 to 495 years

Married 496 to 500 years

Married 501 to 505 years

Married 506 to 510 years

Married 511 to 515 years

Married 516 to 520 years

Married 521 to 525 years

Married 526 to 530 years

Married 531 to 535 years

Married 536 to 540 years

Married 541 to 545 years

Married 546 to 550 years

Married 551 to 555 years

Married 556 to 560 years

Married 561 to 565 years

Married 566 to 570 years

Married 571 to 575 years

Married 576 to 580 years

Married 581 to 585 years

Married 586 to 590 years

Married 591 to 595 years

Married 596 to 600 years

Married 601 to 605 years

Married 606 to 610 years

Married 611 to 615 years

Married 616 to 620 years

Married 621 to 625 years

Married 626 to 630 years

Married 631 to 635 years

Married 636 to 640 years

Married 641 to 645 years

Married 646 to 650 years

Married 651 to 655 years

Married 656 to 660 years

Married 661 to 665 years

Married 666 to 670 years

Married 671 to 675 years

Married 676 to 680 years

Married 681 to 685 years

Married 686 to 690 years

Married 691 to 695 years

Married 696 to 700 years

Married 701 to 705 years

Married 706 to 710 years

Married 711 to 715 years

Married 716 to 720 years

Married 721 to 725 years

Married 726 to 730 years

Married 731 to 735 years

Married 736 to 740 years

Married 741 to 745 years

Married 746 to 750 years

Married 751 to 755 years

Married 756 to 760 years

Married 761 to 765 years

Married 766 to 770 years

Married 771 to 775 years

Married 776 to 780 years

Married 781 to 785 years

Married 786 to 790 years

Married 791 to 795 years

Married 796 to 800 years

Married 801 to 805 years

Married 806 to 810 years

Married 811 to 815 years

Married 816 to 820 years

Married 821 to 825 years

Married 826 to 830 years

Married 831 to 835 years

Married 836 to 840 years

Married 841 to 845 years

Married 846 to 850 years

Married 851 to 855 years

Married 856 to 860 years

Married 861 to 865 years

Married 866 to 870 years

Married 871 to 875 years

Married 876 to 880 years

Married 881 to 885 years

Married 886 to 890 years

Married 891 to 895 years

Married 896 to 900 years

Married 901 to 905 years

Married 906 to 910 years

Married 911 to 915 years

Married 916 to 920 years

Married 921 to 925 years

Married 926 to 930 years

Married 931 to 935 years

Married 936 to 940 years

Married 941 to 945 years

Married 946 to 950 years

Married 951 to 955 years

Married 956 to 960 years

Married 961 to 965 years

Married 966 to 970 years

Married 971 to 975 years

Married 976 to 980 years

Married 981 to 985 years

Married 986 to 990 years

Married 991 to 995 years

Married 996 to 1000 years

Married 1001 to 1005 years

Married 1006 to 1010 years

Married 1011 to 1015 years

Married 1016 to 1020 years

Married 1021 to 1025 years

Married 1026 to 1030 years

Married 1031 to 1035 years

Married 1036 to 1040 years

Married 1041 to 1045 years

Married 1046 to 1050 years

Married 1051 to 1055 years

Married 1056 to 1060 years

Married 1061 to 1065 years

Married 1066 to 1070 years

Married 1071 to 1075 years

Married 1076 to 1080 years

Married 1081 to 1085 years

Married 1086 to 1090 years

Married 1091 to 1095 years

Married 1096 to 1100 years

Married 1101 to 1105 years

Married 1106 to 1110 years

Married 1111 to 1115 years

Married 1116 to 1120 years

Married 1121 to 1125 years

Married 1126 to 1130 years

Married 1131 to 1135 years

Married 1136 to 1140 years

Married 1141 to 1145 years

Married 1146 to 1150 years

Married 1151 to 1155 years

Married 1156 to 1160 years

Married 1161 to 1165 years

Married 1166 to 1170 years

Married 1171 to 1175 years

Married 1176 to 1180 years

Married 1181 to 1185 years

Married 1186 to 1190 years

Married 1191 to 1195 years

Married 1196 to 1200 years

Married 1201 to 1205 years

Married 1206 to 1210 years

Married 1211 to 1215 years

Married 1216 to 1220 years

Married 1221 to 1225 years

Married 1226 to 1230 years

Married 1231 to 1235 years

Married 1236 to 1240 years

Married 1241 to 1245 years

Married 1246 to 1250 years

Married 1251 to 1255 years

Married 1256 to 1260 years

Married 1261 to 1265 years

Married 1266 to 1270 years

Married 1271 to 1275 years

Married 1276 to 1280 years

Married 1281 to 1285 years

Married 1286 to 1290 years

Married 1291 to 1295 years

Married 1296 to 1300 years

Married 1301 to 1305 years

Married 1306 to 1310 years

Married 1311 to 1315 years

Married 1316 to 1320 years

Married 1321 to 1325 years

Married 1326 to 1330 years

Married 1331 to 1335 years

Married 1336 to 1340 years

Married 1341 to 1345 years

Married 1346 to 1350 years

Married 1351 to 1355 years

Married 1356 to 1360 years

Married 1361 to 1365 years

Married 1366 to 1370 years

Married 1371 to 1375 years

Married 1376 to 1380 years

Married 1381 to 1385 years

Married 1386 to 1390 years

Married 1391 to 1395 years

Married 1396 to 1400 years

Married 1401 to 1405 years

Married 1406 to 1410 years

Married 1411 to 1415 years

Married 1416 to 1420 years

Married 1421 to 1425 years

Married 1426 to 1430 years

Married 1431 to 1435 years

Married 1436 to 1440 years

Married 1441 to 1445 years

Married 1446 to 1450 years

Married 1451 to 1455 years

Married 1456 to 1460 years

Married 1461 to 1465 years

Married 1466 to 1470 years

Married 1471 to 1475 years

Married 1476 to 1480 years

Married 1481 to 1485 years

Married 1486 to 1490 years

Married 1491 to 1495 years

Married 1496 to 1500 years

Married 1501 to 1505 years

Married 1506 to 1510 years

Married 1511 to 1515 years

Married 1516 to 1520 years

Married 1521 to 1525 years

Married 1526 to 1530 years

Married 1531 to 1535 years

Married 1536 to 1540 years

Married 1541 to 1545 years

Married 1546 to 1550 years

Married 1551 to 1555 years

Married 1556 to 1560 years

Married 1561 to 1565 years

Married 1566 to 1570 years

Married 1571 to 1575 years

Married 1576 to 1580 years

Married 1581 to 1585 years

Married 1586 to 1590 years

Married 1591 to 1595 years

Married 1596 to 1600 years

Married 1601 to 1605 years

Married 1606 to 1610 years

Married 1611 to 1615 years

Married 1616 to 1620 years

Married 1621 to 1625 years

Married 1626 to 1630 years

Married 1631 to 1635 years

Married 1636 to 1640 years

Married 1641 to 1645 years

Married 1646 to 1650 years

Married 1651 to 1655 years

Married 1656 to 1660 years

Married 1661 to 1665 years

Married 1666 to 1670 years

Married 1671 to 1675 years

Married 1676 to 1680 years

Married 1681 to 1685 years

Married 1686 to 1690 years

Married 1691 to 1695 years

Married 1696 to 1700 years

Married 1701 to 1705 years

Married 1706 to 1710 years

Married 1711 to 1715 years

Married 1716 to 1720 years

Married 1721 to 1725 years

Married 1726 to 1730 years

Married 1731 to 1735 years

Married 1736 to 1740 years

Married 1741 to 1745 years

Married 1746 to 1750 years

Married 1751 to 1755 years

Married 1756 to 1760 years

Married 1761 to 1765 years

Married 1766 to 1770 years

Married 1771 to 1775 years

Married 1776 to 1780 years

Married 1781 to 1785 years

Married 1786 to 1790 years

Married 1791 to 1795 years

Married 1796 to 1800 years

Married 1801 to 1805 years

Married 1806 to 1810 years

Married 1811 to 1815 years

Married 1816 to 1820 years

Married 1821 to 1825 years

Married 1826 to 1830 years

Married 1831 to 1835 years

Married 1836 to 1840 years

Married 1841 to 1845 years

Married 1846 to 1850 years

Married 1851 to 1855 years

Married 1856 to 1860 years

Married 1861 to 1865 years

Married 1866 to 1870 years

Married 1871 to 1875 years

Married 1876 to 1880 years

Married 1881 to 1885 years

Married 1886 to 1890 years

Married 1891 to 1895 years

Married 1896 to 1900 years

Married 1901 to 1905 years

Married 1906 to 1910 years

Married 1911 to 1915 years

Married 1916 to 1920 years

Married 1921 to 1925 years

Married 1926 to 1930 years

Married 1931 to 1935 years

Married 1936 to 1940 years

Married 1941 to 1945 years

Married 1946 to 1950 years

Married 1951 to 1955 years

Married 1956 to 1960 years

Married 1961 to 1965 years

Married 1966 to 1970 years

Married 1971 to 1975 years

Married 1976 to 1980 years

Married 1981 to 1985 years

Married 1986 to 1990 years

Married 1991 to 1995 years

Married 1996 to 2000 years

Married 2001 to 2005 years

Married 2006 to 2010 years

Married 2011 to 2015 years

Married 2016 to 2020 years

Married 2021 to 2025 years

Married 2026 to 2030 years

Married 2031 to 2035 years

Married 2036 to 2040 years

Married 2041 to 2045 years

Married 2046 to 2050 years

Married 2051 to 2055 years

Married 2056 to 2060 years

Married 2061 to 2065 years

Married 2066 to 2070 years

Married 2071 to 2075 years

Married 2076 to 2080 years

Married 2081 to 2085 years

Married 2086 to 2090 years

Married 2091 to 2095 years

Married 2096 to 2100 years

Married 2101 to 2105 years

Married 2106 to 2110 years

Married 2111 to 2115 years

Married 2116 to 2120 years

Married 2121 to 2125 years

Married 2126 to 2130 years

Married 2131 to 2135 years

Married 2136 to 2140 years

Married 2141 to 2145 years

Married 2146 to 2150 years

Married 2151 to 2155 years

Married 2156 to 2160 years

Married 2161 to 2165 years

Married 2166 to 2170 years

Married 2171 to 2175 years

Married 2176 to 2180 years

Married 2181 to 2185 years

Married 2186 to 2190 years

Married 2191 to 2195 years

Married 2196 to 2200 years

Married 2201 to 2205 years

Married 2206 to 2210 years

Married 2211 to 2215 years

Married 2216 to 2220 years

Married 2221 to 2225 years

Married 2226 to 2230 years

Married 2231 to 2235 years

Married 2236 to 2240 years

Married 2241 to 2245 years

Married 2246 to 2250 years

Married 2251 to 2255 years

Married 2256 to 2260 years

Married 2261 to 2265 years

Married 2266 to 2270 years

Married 2271 to 2275 years

Married 2276 to 2280 years

Married 2281 to 2285 years

Married 2286 to 2290 years

Married 2291 to 2295 years

Married 2296 to 2300 years

Married 2301 to 2305 years

Married 2306 to 2310 years

Married 2311 to 2315 years

Married 2316 to 2320 years

Married 2321 to 2325 years

Married 2326 to 2330 years

Married 2331 to 2335 years

Married 2336 to 2340 years

Married 2341 to 2345 years

Married 2346 to 2350 years

Married 2351 to 2355 years

Married 2356 to 2360 years

Married 2361 to 2365 years

Married 2366 to 2370 years

Married 2371 to 2375 years

Married 2376 to 2380 years

Married 2381 to 2385 years

Married 2386 to 2390 years

Married 2391 to 2395 years

Married 2396 to 2400 years

Married 2401 to 2405 years

Married 2406 to 2410 years

Married 2411 to 2415 years

Married 2416 to 2420 years

Married 2421 to 2425 years

Married 2426 to 2430 years

Married 2431 to 2435 years

Married 2436 to 2440 years

Married 2441 to 2445 years

Married 2446 to 2450 years

Married 2451 to 2455 years

Married 2456 to 2460 years

Married 2461 to 2465 years

Married 2466 to 2470 years

Married 2471 to 2475 years

Married 2476 to 2480 years

Married 2481 to 2485 years

Married 2486 to 2490 years

Married 2491 to 2495 years

Married 2496 to 2500 years

Married 2501 to 2505 years

Married 2506 to 2510 years

Married 2511 to 2515 years

Married 2516 to 2520 years

Married 2521 to 2525 years

Married 2526 to 2530 years

Married 2531 to 2535 years

Married 2536 to 2540 years

Married 2541 to 2545 years

Married 2546 to 2550 years

Married 2551 to 2555 years

Married 2556 to 2560 years

Married 2561 to 2565 years

Married 2566 to 2570 years

Married 2571 to 2575 years

Married 2576 to 2580 years

Married 2581 to 2585 years

Married 2586 to 2590 years

Married 2591 to 2595 years

Married 2596 to 2600 years

Married 2601 to 2605 years

Married 2606 to 2610 years

Married 2611 to 2615 years

Married 2616 to 2620 years

Married 2621 to 2625 years

Married 2626 to 2630 years

Married 2631 to 2635 years

Married 2636 to 2640 years

Married 2641 to 2645 years

Married 2646 to 2650 years

Married 2651 to 2655 years

Married 2656 to 2660 years

Married 2661 to 2665 years

Married 2666 to 2670 years

Married 2671 to 2675 years

Married 2676 to 2680 years

Married 2681 to 2685 years

Married 2686 to 2690 years

Married 2691 to 2695 years

Married 2696 to 2700 years

Married 2701 to 2705 years

Married 2706 to 2710 years

Married 2711 to 2715 years

Married 2716 to 2720 years

Married 2721 to 2725 years

Married 2726 to 2730 years

Married 2731 to 2735 years

Married 2736 to 2740 years

Married 2741 to 2745 years

Married 2746 to 2750 years

Married 2751 to 2755 years

Married 2756 to 2760 years

Married 2761 to 2765 years

Married 2766 to 2770 years

Married 2771 to 2775 years

Married 2776 to 2780 years

Married 2781 to 2785 years

Married 2786 to 2790 years

Married 2791 to 2795 years

Married 2796 to 2800 years

Married 2801 to 2805 years

Married 2806 to 2810 years

Married 2811 to 2815 years

Married 2816 to 2820 years

Married 2821 to 2825 years

Married 2826 to 2830 years

Married 2831 to 2835 years

Married 2836 to 2840 years

Married 2841 to 2845 years

Married 2846 to 2850 years

Married 2851 to 2855 years

Married 2856 to 2860 years

Married 2861 to 2865 years

Married 2866 to 2870 years

Married 2871 to 2875 years

Married 2876 to 2880 years

Married 2881 to 2885 years

Married 2886 to 2890 years

Married 2891 to 2895 years

Married 2896 to 2900 years

Married 2901 to 2905 years

Married 2906 to 2910 years

Married 2911 to 2915 years

Married 2916 to 2920 years

Married 2921 to 2925 years

Married 2926 to 2930 years

Married 2931 to 2935 years

Married 2936 to 2940 years

Married 2941 to 2945 years

Married 2946 to 2950 years

Married 2951 to 2955 years

Married 2956 to 2960 years

Married 2961 to 2965 years



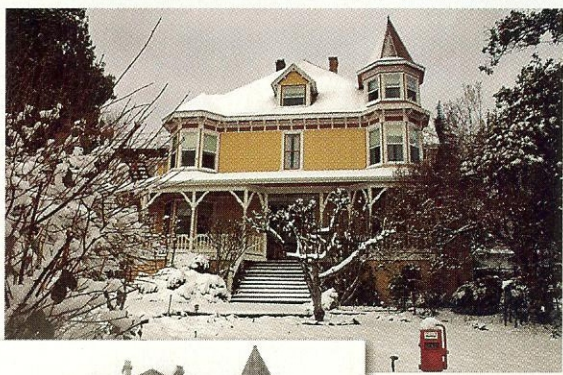

A sign on the second story, visible in an old photo, reveals this California Queen Anne's previous life as a hospital.

spent five months overseeing construction of our house, and that its capacious cellar, with 2'-thick foundation walls, was marveled at by locals at the time.)

Read through newspapers from the year your house was built and then for a few years afterward, and you'll get a real sense of the one-of-a-kind setting and historical moment in which it was born. Keep notes on everything you find that mentions your house and its occupants—you don't want to have to go through this much microfilm ever again. (Trust me.)

## Step Five:

### Local History

If you don't already know your town's historian on a first-name basis, you need to. Local historical societies and museums are a great source of information for old-house researchers. You might unearth old photo albums, vintage diaries, programs from local events, old newspaper clippings and obituaries, or booklets published on centennials and other municipal anniversaries, all of which can be a rich source of pictures, facts, and anecdotes about your property and its owners.

Warning: You'll need patience for this phase of your research. After years of fruitless searching for an antique photograph of my home—all avenues proving to be frustrating dead ends—I finally found not one, but two old pictures of our 1898 house (dating to

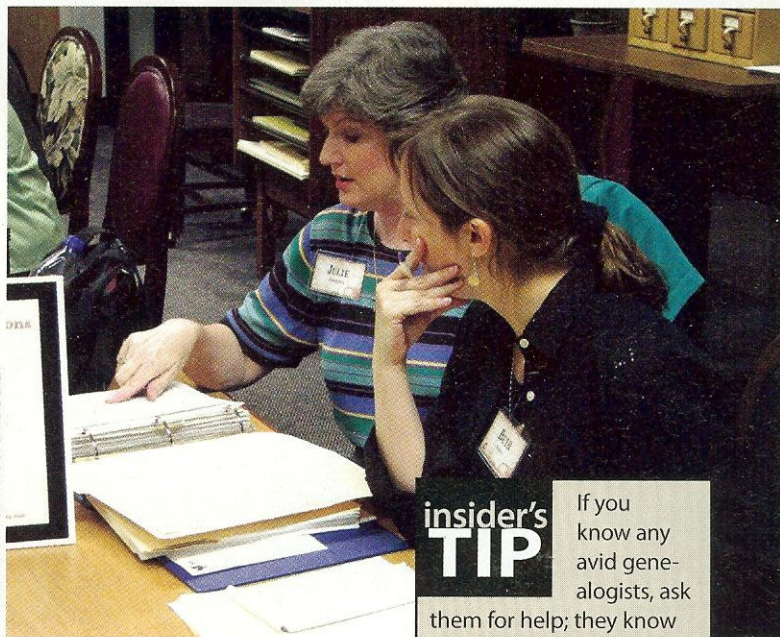

UBC LIBRARY GRAPHICS PHOTO BY SANDIE CHEN

**At public or university libraries, the staff can help you locate and make sense of archival records.**

## insider's TIP

If you know any avid genealogists, ask them for help; they know lots of techniques for finding accurate data about people of past generations.

1911 and the 1920s, it appears) on the very same evening while rustling through an old box of unlabeled, unsorted photographs at our local historical society. It was a eureka moment—the sort that makes the often tedious process of researching a house's history totally worth it in the end. 🏠

*Charity Vogel, Ph.D., a newspaper columnist and university instructor, has spoken about how to research old homes at the Buffalo & Erie County Historical Society.*

**BELOW: Low-tech but time-honored research tools, microfiche (left) and microfilm (right) provide a portal to vintage newspaper articles.**

**RIGHT: The Internet makes research easier than ever. Start with search engines, but also check specialized sources like genealogy web sites.**

